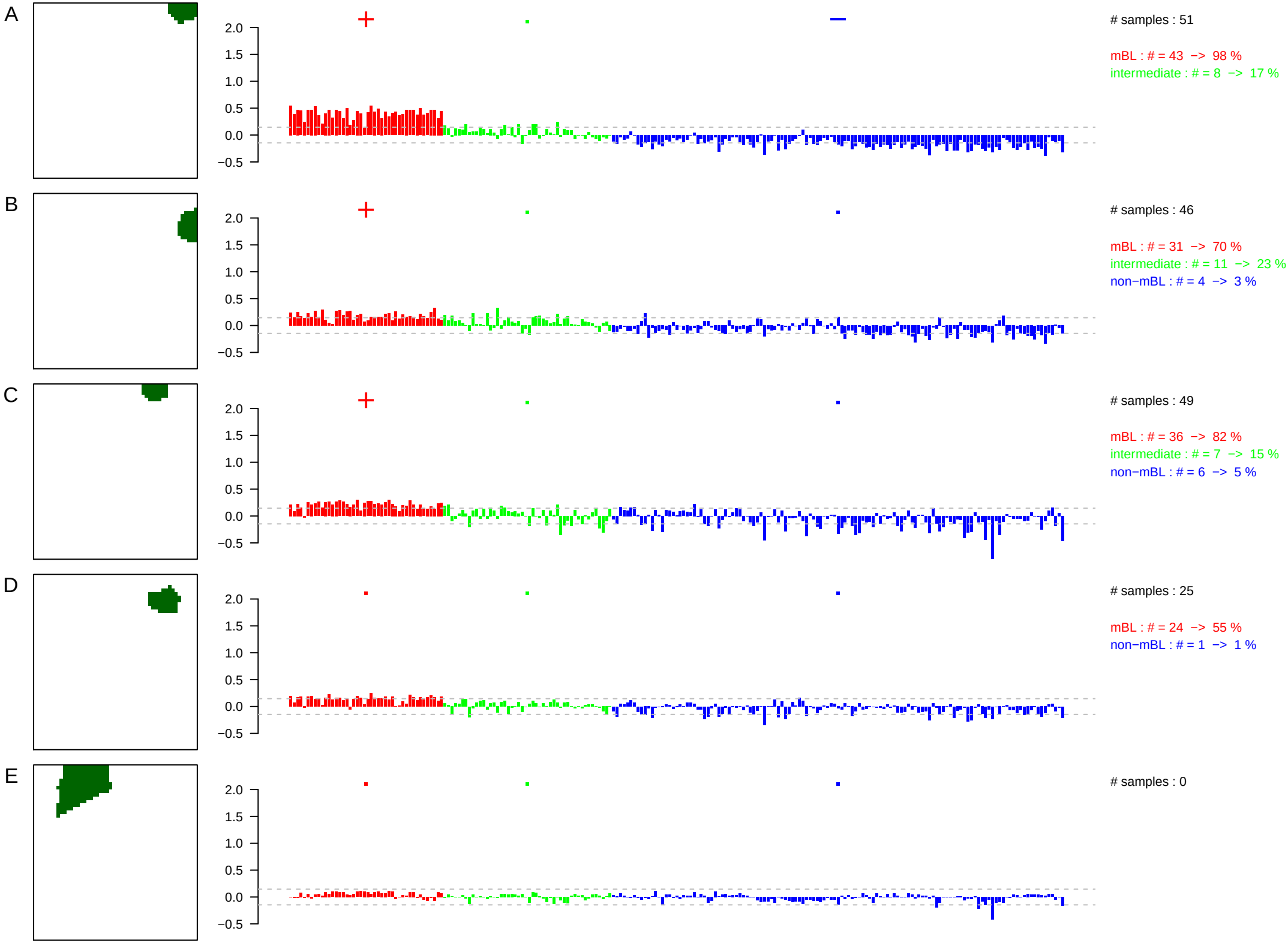
A
B
C
D
E
2.0
1.5
1.0
0.5
0.0
−0.5
samples : 51
mBL : # = 43 −> 98 %
intermediate : # = 8 −> 17 %
samples : 46
mBL : # = 31 −> 70 %
intermediate : # = 11 −> 23 %
non−mBL : # = 4 −> 3 %
samples : 49
mBL : # = 36 −> 82 %
intermediate : # = 7 −> 15 %
non−mBL : # = 6 −> 5 %
samples : 25
mBL : # = 24 −> 55 %
non−mBL : # = 1 −> 1 %
samples : 0

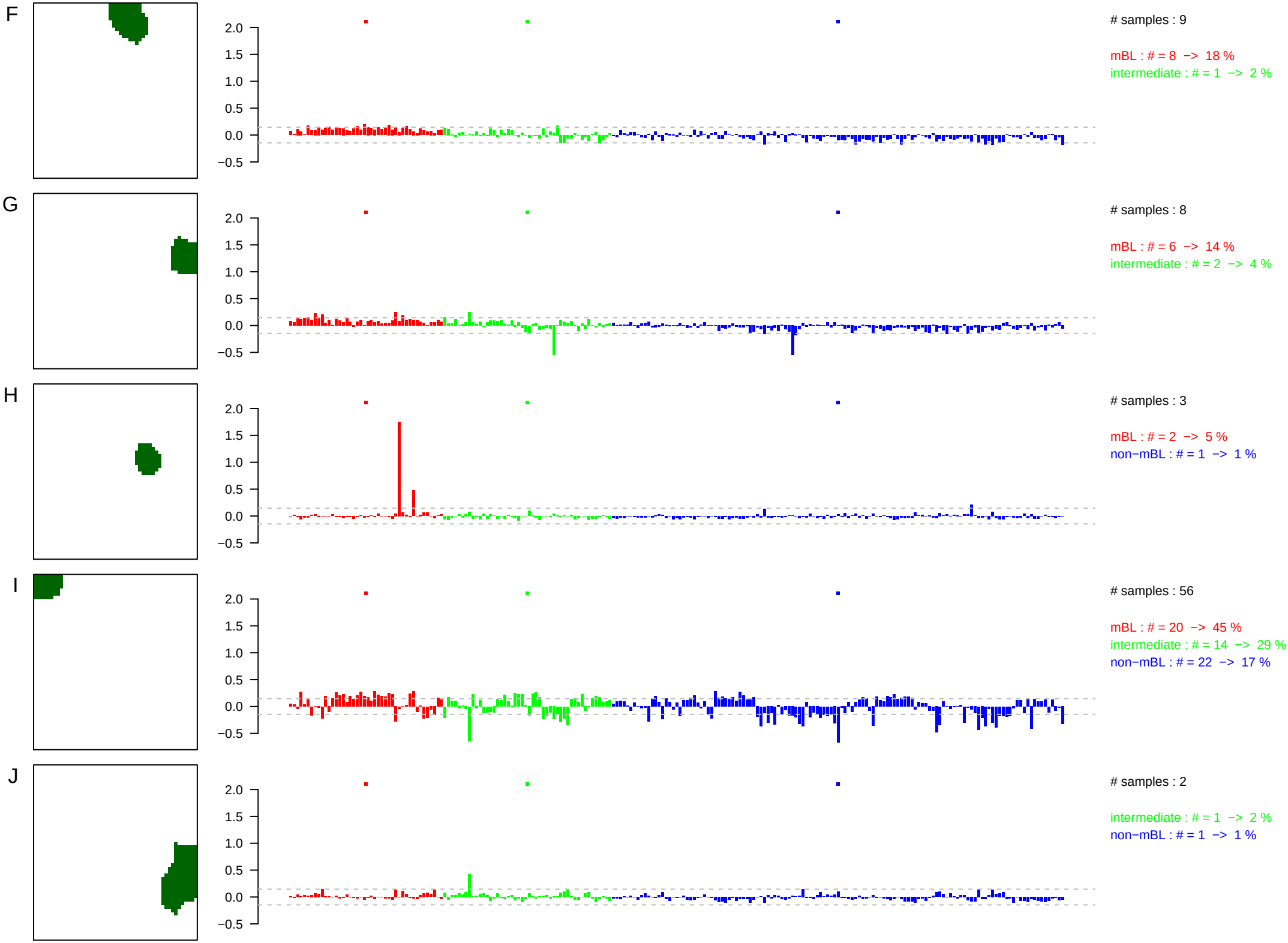
F
2.0
1.5
1.0
0.5
0.0
−0.5
samples : 9
mBL : # = 8 −> 18 %
intermediate : # = 1 −> 2 %
G
2.0
1.5
1.0
0.5
0.0
−0.5
samples : 8
mBL : # = 6 −> 14 %
intermediate : # = 2 −> 4 %
H
2.0
1.5
1.0
0.5
0.0
−0.5
samples : 3
mBL : # = 2 −> 5 %
non−mBL : # = 1 −> 1 %
I
2.0
1.5
1.0
0.5
0.0
−0.5
samples : 56
mBL : # = 20 −> 45 %
intermediate : # = 14 −> 29 %
non−mBL : # = 22 −> 17 %
J
2.0
1.5
1.0
0.5
0.0
−0.5
samples : 2
intermediate : # = 1 −> 2 %
non−mBL : # = 1 −> 1 %

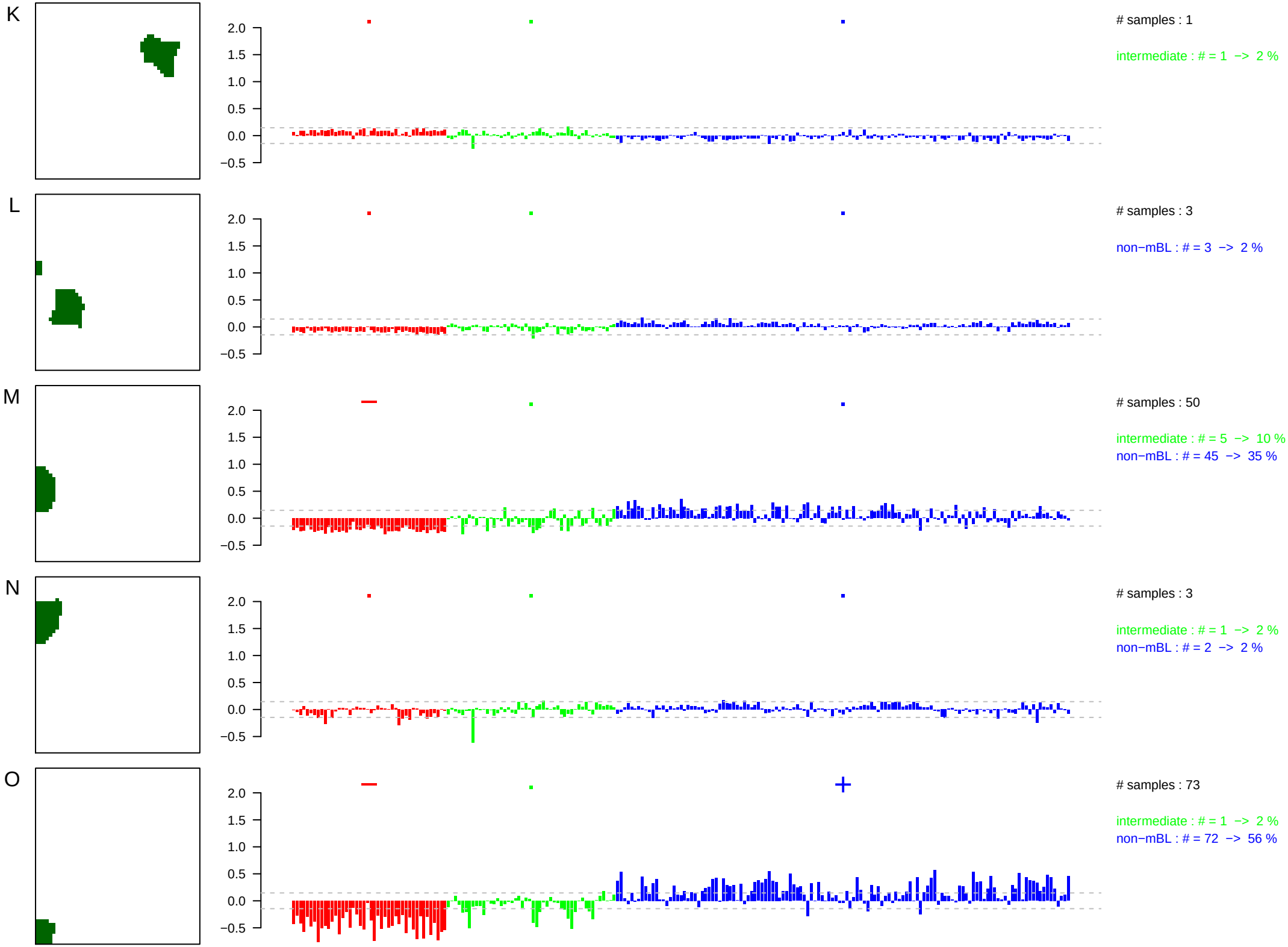
K
2.0
1.5
1.0
0.5
0.0
−0.5
samples : 1
intermediate : # = 1 −> 2 %
L
samples : 3
non−mBL : # = 3 −> 2 %
M
samples : 50
intermediate : # = 5 −> 10 %
non−mBL : # = 45 −> 35 %
N
samples : 3
intermediate : # = 1 −> 2 %
non−mBL : # = 2 −> 2 %
O
samples : 73
intermediate : # = 1 −> 2 %
non−mBL : # = 72 −> 56 %

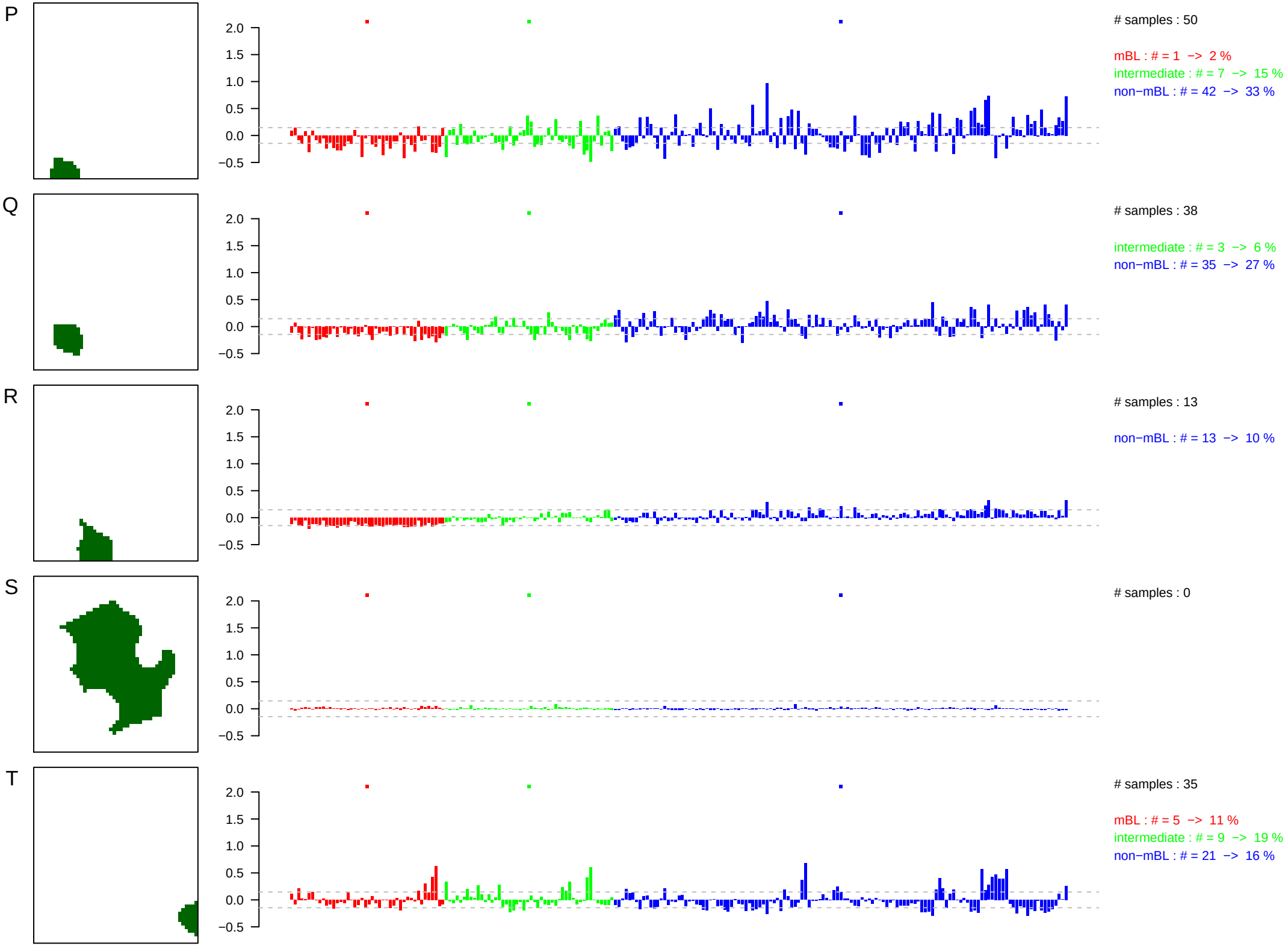
P
2.0
1.5
1.0
0.5
0.0
−0.5
samples : 50
mBL : # = 1 −> 2 %
intermediate : # = 7 −> 15 %
non−mBL : # = 42 −> 33 %
Q
samples : 38
intermediate : # = 3 −> 6 %
non−mBL : # = 35 −> 27 %
R
samples : 13
non−mBL : # = 13 −> 10 %
S
samples : 0
T
samples : 35
mBL : # = 5 −> 11 %
intermediate : # = 9 −> 19 %
non−mBL : # = 21 −> 16 %

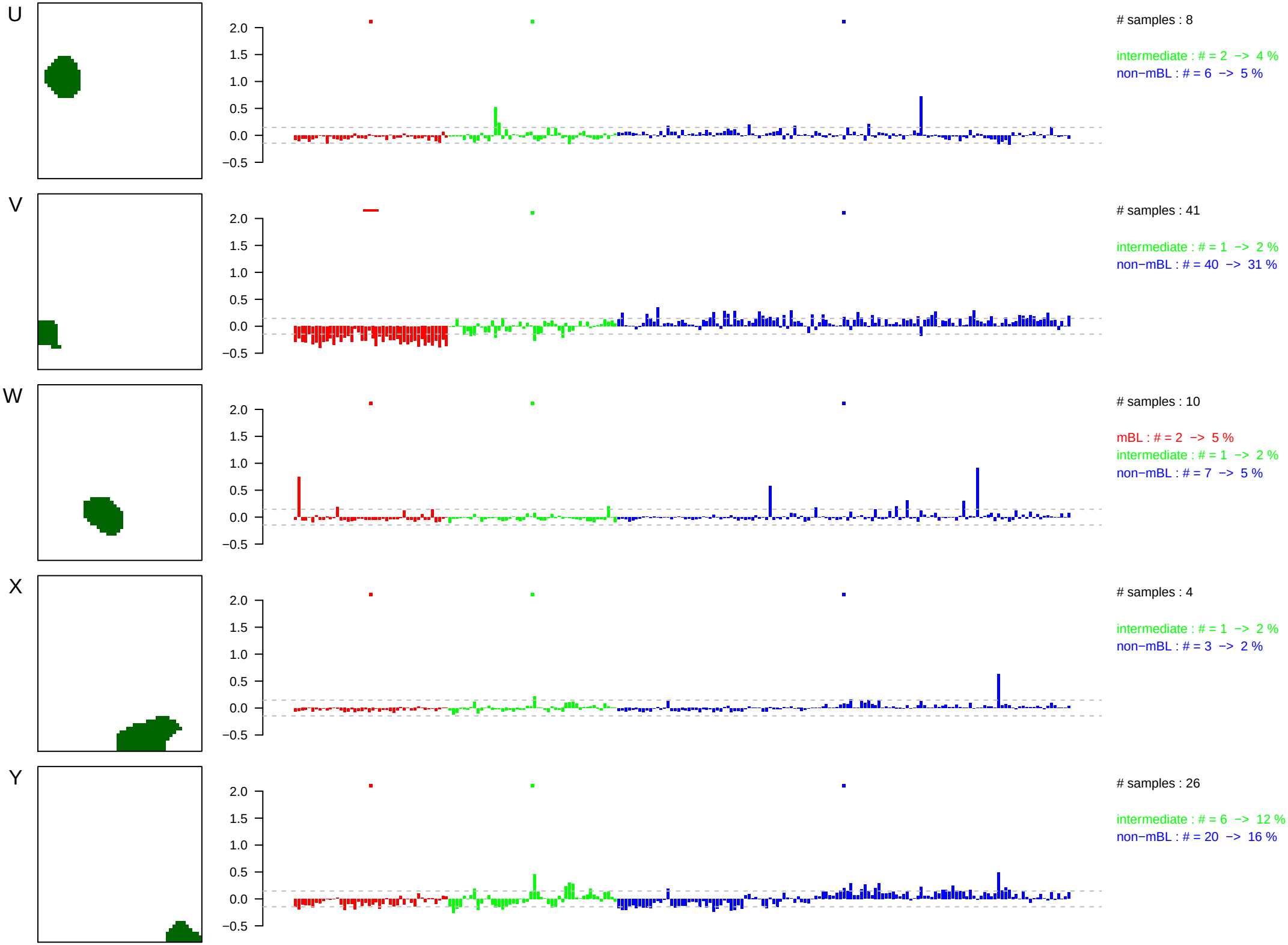
U
2.0
1.5
1.0
0.5
0.0
−0.5
samples : 8
intermediate : # = 2 −> 4 %
non−mBL : # = 6 −> 5 %
V
samples : 41
intermediate : # = 1 −> 2 %
non−mBL : # = 40 −> 31 %
W
samples : 10
mBL : # = 2 −> 5 %
intermediate : # = 1 −> 2 %
non−mBL : # = 7 −> 5 %
X
samples : 4
intermediate : # = 1 −> 2 %
non−mBL : # = 3 −> 2 %
Y
samples : 26
intermediate : # = 6 −> 12 %
non−mBL : # = 20 −> 16 %

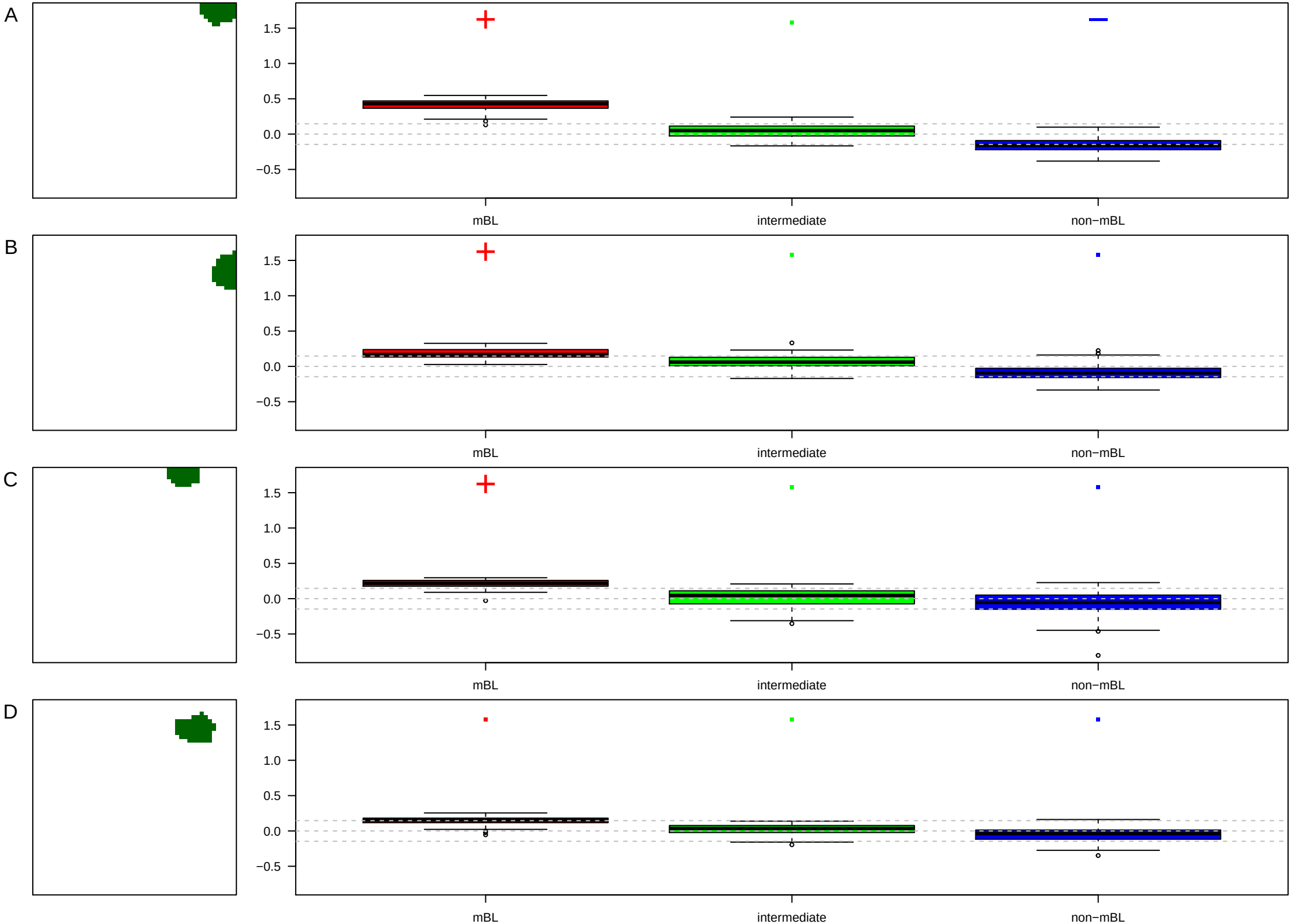
A
B
C
D
1.5
1.0
0.5
0.0
−0.5
mBL
intermediate
non−mBL

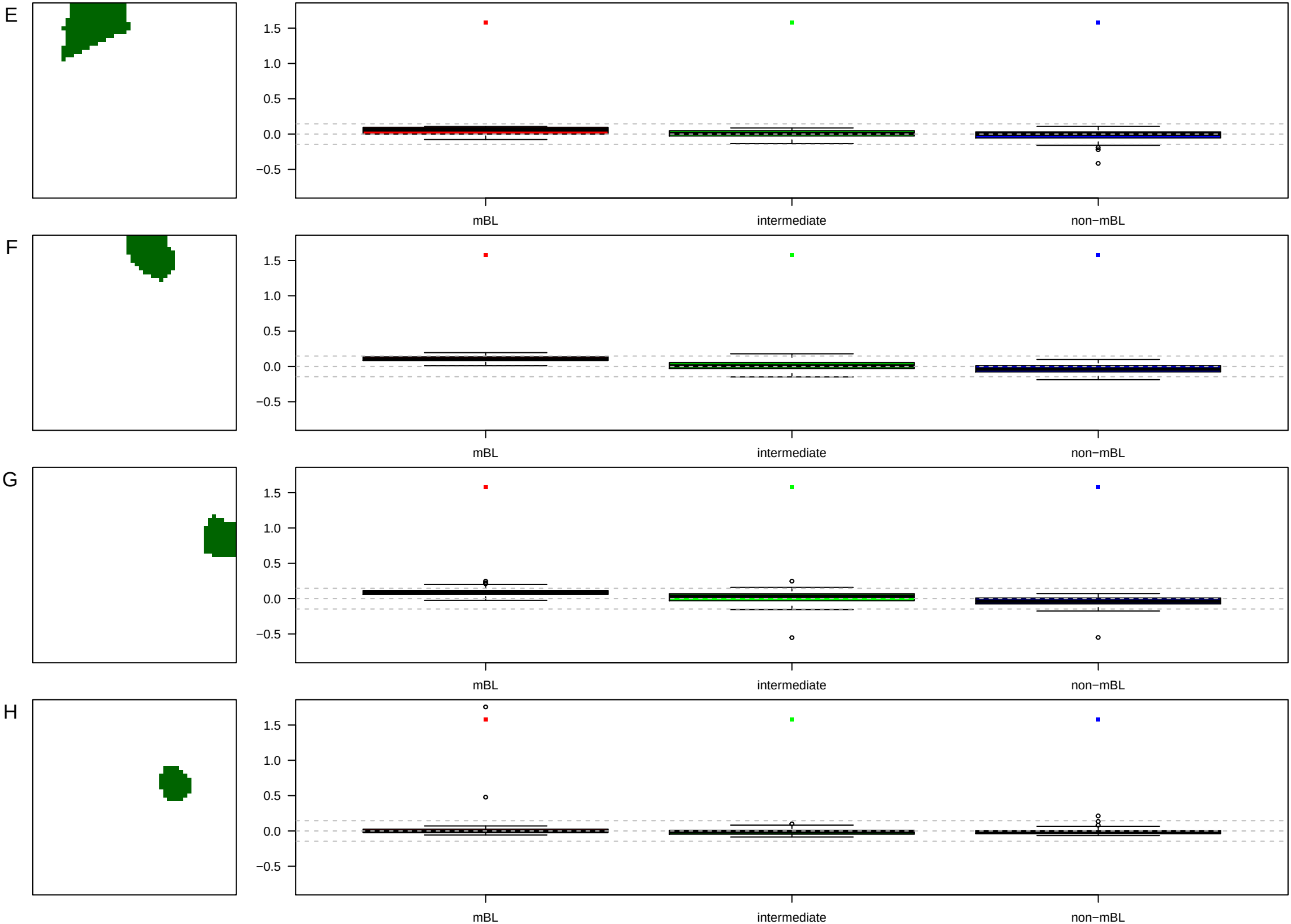
E
F
G
H
1.5
1.0
0.5
0.0
−0.5
mBL
intermediate
non−mBL

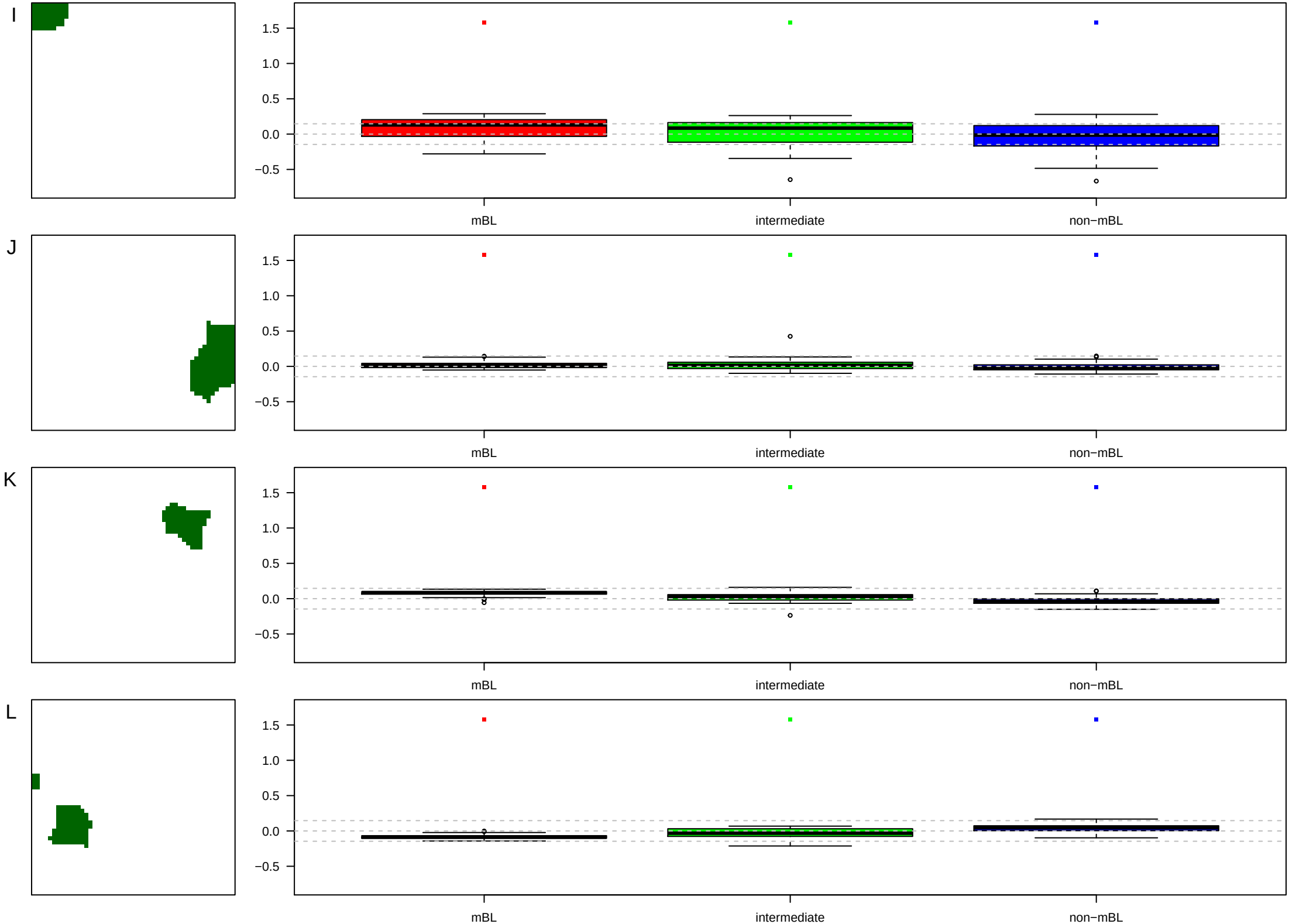
I
J
K
L
1.5
1.0
0.5
0.0
−0.5
mBL
intermediate
non−mBL

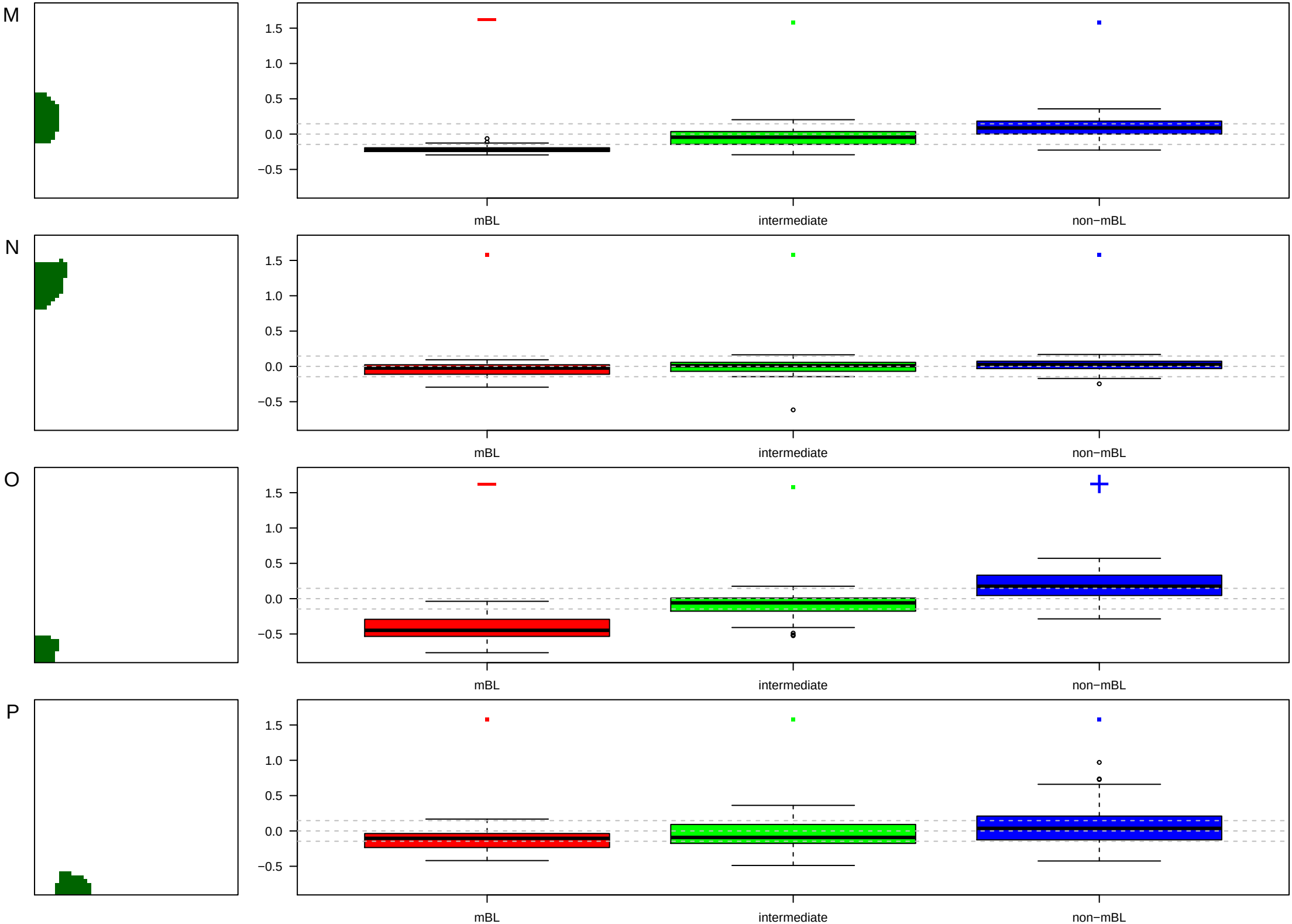
M
N
O
P
1.5
1.0
0.5
0.0
−0.5
mBL
intermediate
non−mBL

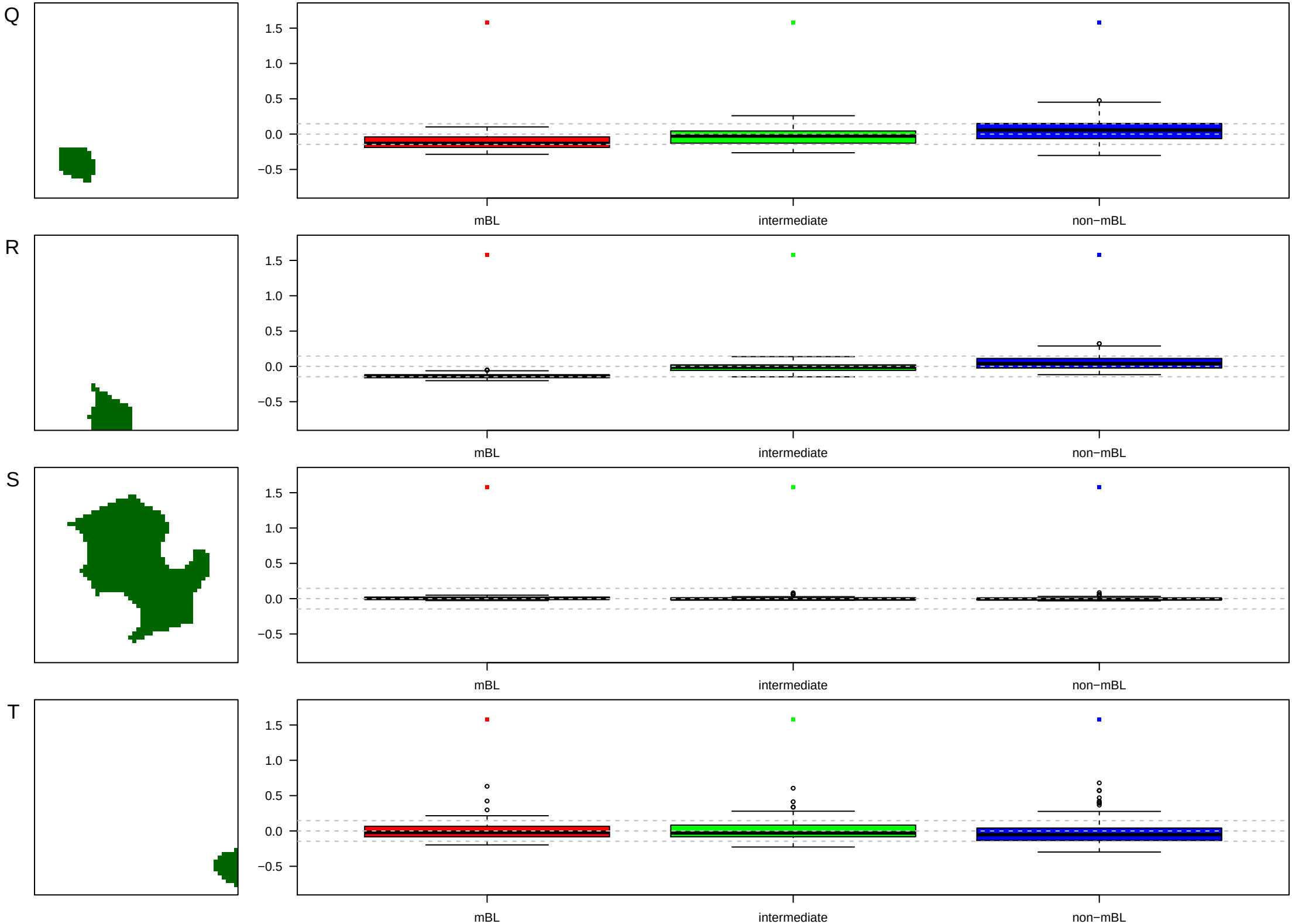
Q
R
S
T
1.5
1.0
0.5
0.0
−0.5
mBL
intermediate
non−mBL

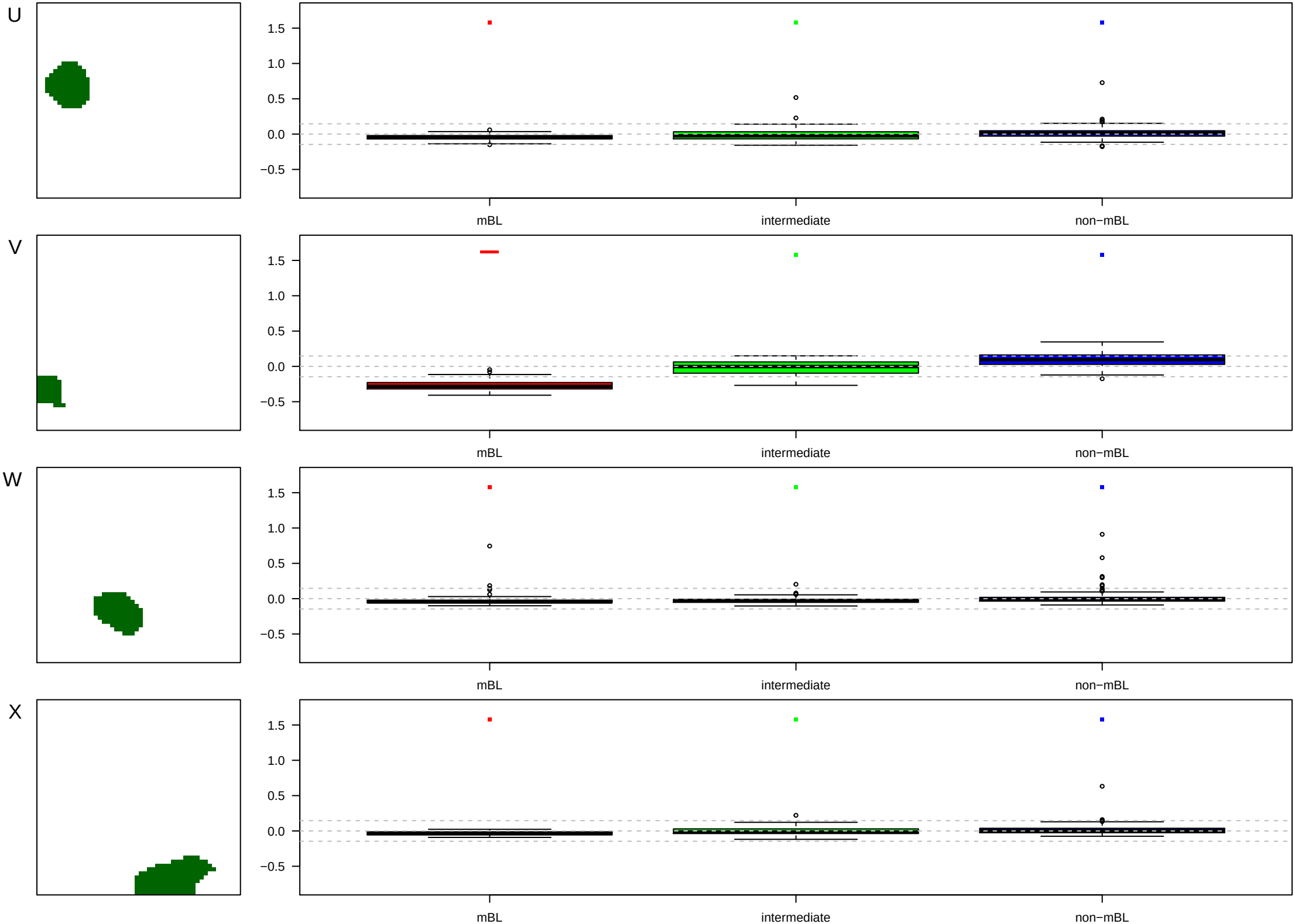
U
V
W
X
1.5
1.0
0.5
0.0
−0.5
mBL
intermediate
non−mBL

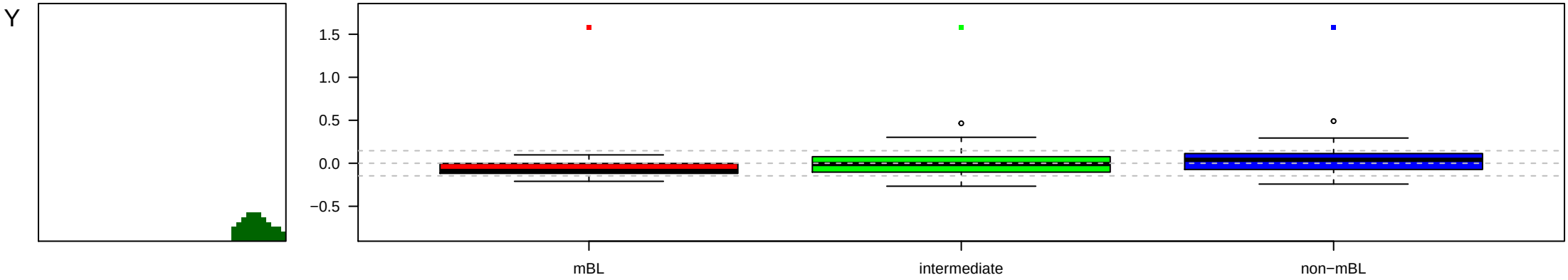
Y
1.5
1.0
0.5
0.0
−0.5
mBL
intermediate
non−mBL